The sliding floor

Bruford (Bass:Jeff Berlin)

Berlin/Bruford/Stewart
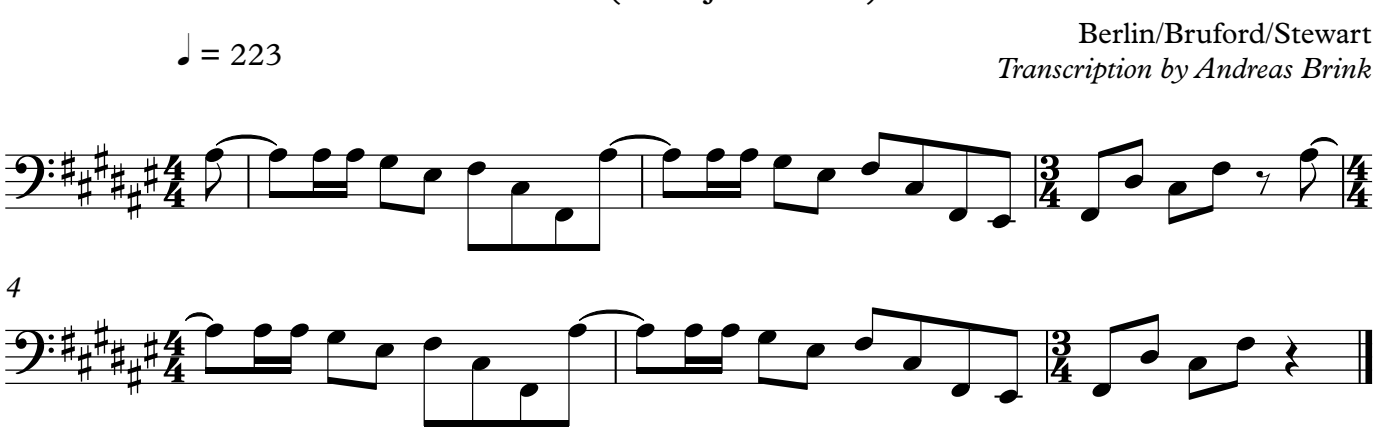
Transcription by Andreas Brink