

Misty morning

from Bob Marley & The Wailers "Kaya" 1978

♩=129

Bob Marley
Transcription by Andreas Brink

Intro

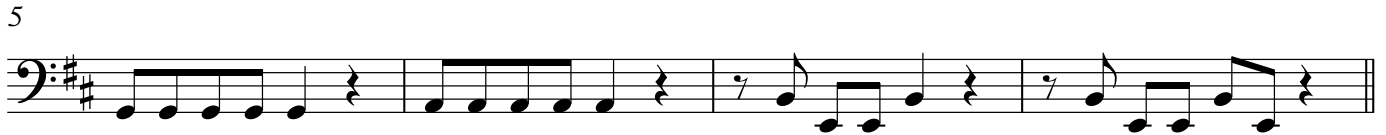

9 Verse 1

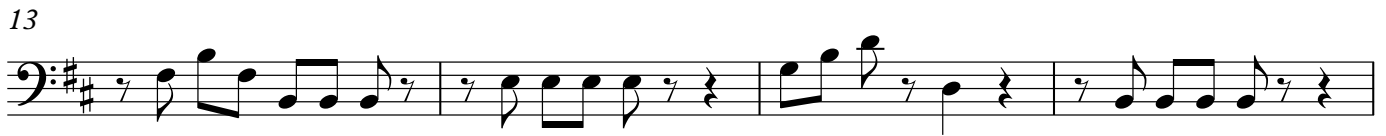

29 Interlude

37 Chorus 1

41

45

49 Verse 2

53

57

61

65 Chorus 2

69

73
