

Kaya

Bob Marley & The Wailers "Kaya" 1978

♩=100

Bob Marley

Transcription by Andreas Brink

Intro

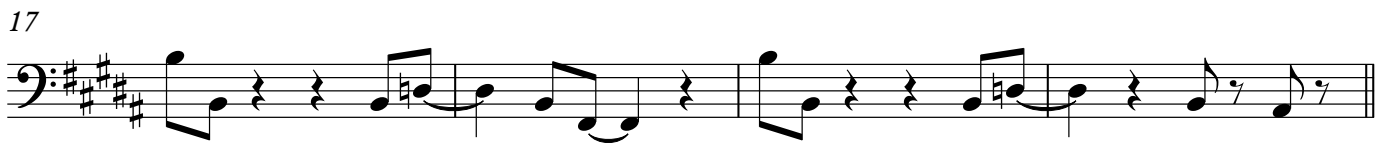

41

45

Bridge 2

49

53

Chorus 3

57

61

Verse 2

65

69

Chorus 4

73
